1 Wie spät ist es?

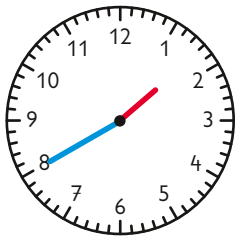
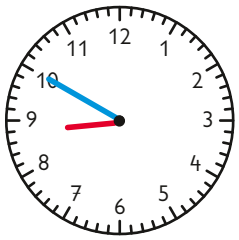
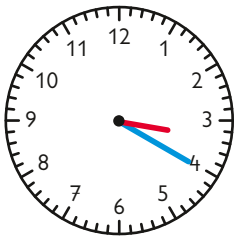


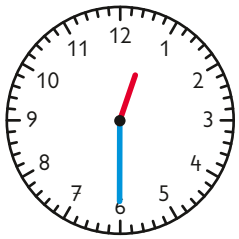
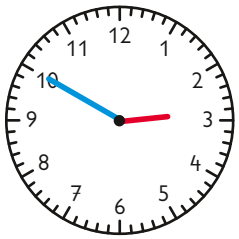
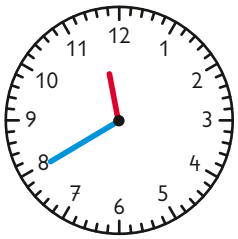
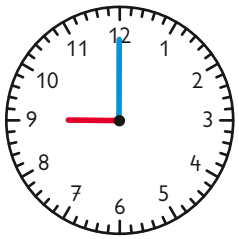

2 Wie spät ist es?

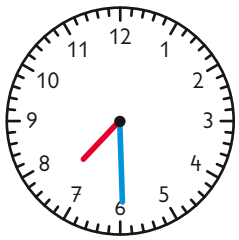
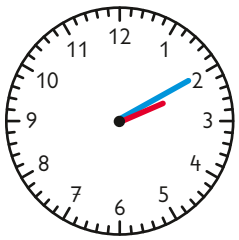
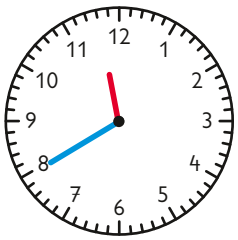
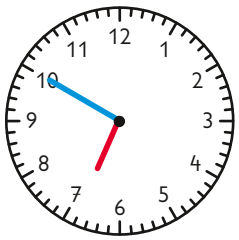

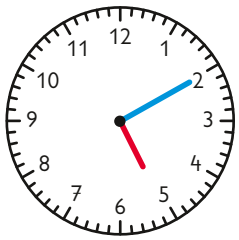
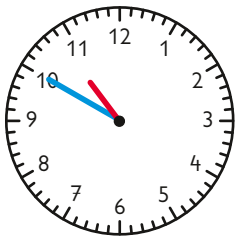
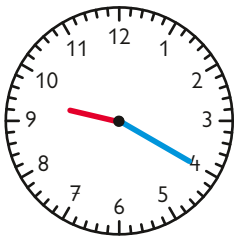
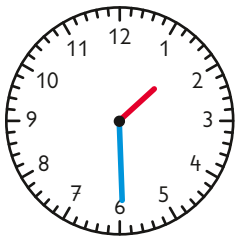

© VERITAS-Verlag, Linz

1 Zeichne den Minutenzeiger ein.

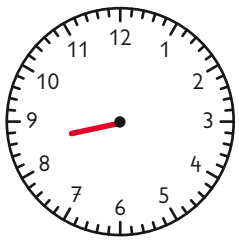

8:40 Uhr

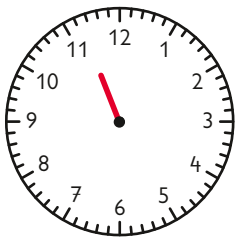

11:10 Uhr

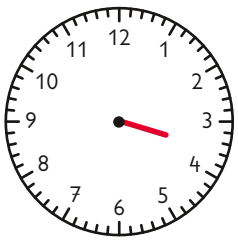

3:30 Uhr

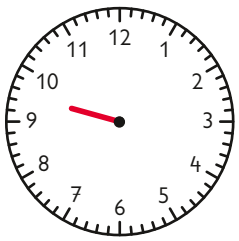

9:20 Uhr

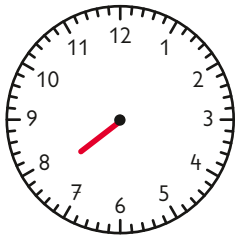

7:50 Uhr

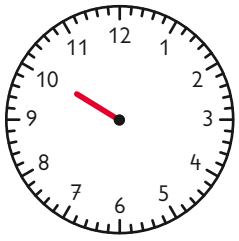

10:00 Uhr



0:40 Uhr



6:30 Uhr

Blankovorlage Uhrzeit

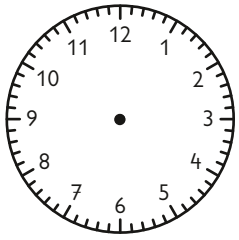

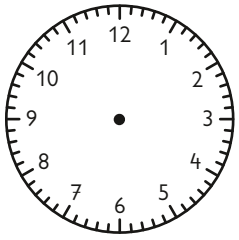

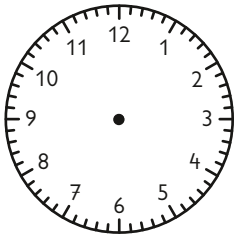

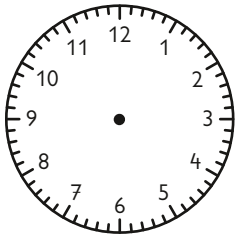

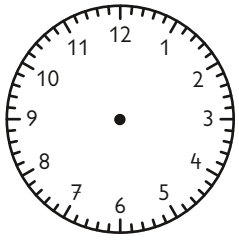

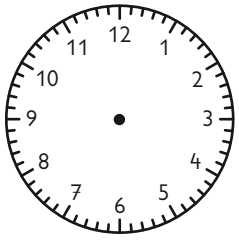

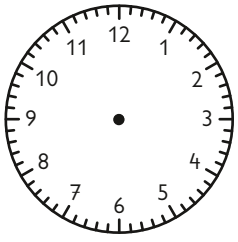

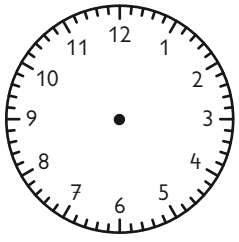

© VERITAS-Verlag, Linz
Illustrationen: Stephan Lorenz